

# Overview

# ONSITE BASIC

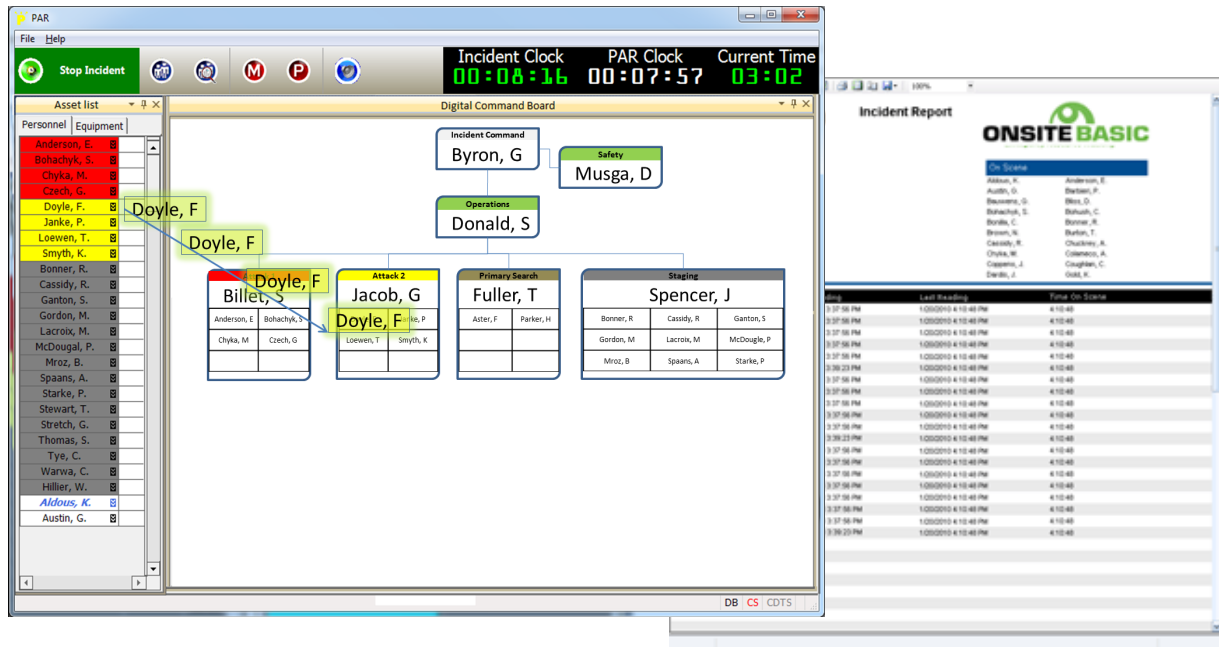

## Automatic On-Scene Accountability

**OnSite Basic™** offers fast, accurate, and completely automatic on-scene accountability in a compact, easy-to-use package.

### Using ERT Basic

Personnel tags are “always on” and kept with each firefighter’s turnout gear, so there’s no need to remember to pick up or activate a tag. This means that Basic accountability requires just three steps:

1. Start the P.A.R. program while on route
2. Upon arrival, press the Start Incident button. Within a few seconds, OnSite Basic will display the list of personnel and equipment on scene. New arrivals will appear automatically, and departures will show as inactive
3. When the event is over, press the End Incident button

Back at the station, you can print or save the incident report in Excel or PDF format, listing everyone who was on scene, when they arrived, and how long they stayed.

### Additional Features

You can preset your preferred command structure, and use a simple drag-and-drop interface on scene to track assignments and locations, search by name or credential, and much more. P.A.R. monitors time-in-assignment automatically, providing configurable warnings and alarms, and saving all events to the database.

If you have multiple systems, or if your mutual-aid partners use OnSite ERT™ (Basic or Full), ERT Central™ will keep them all synchronized and up-to-date.

### Pricing

Basic is very cost-effective, retailing **under \$10,000** for a typical station (1 PC license, 40 tags). Call ERT Systems at (800) 786-1387, or talk to your local sales rep for more detail.

